

37th Annual Central States Forest Soils Workshop
October 10-12th, 2017
Sewanee University of the South
Tuesday, October 10th
Registration 4:30pm – 6:00pm CST
Spencer Hall – University of the South

Location

Sewanee the University of the South is located in Sewanee Tennessee off Interstate Highway 24 exit 134, which is 93 miles southeast of Nashville and 52 miles northwest of Chattanooga. (See map on registration form). Sewanee the University of the South is on the Southern Cumberland Plateau.



Highlights

History and Research Franklin State Forest

Field tour of the Sewanee Domain

Deer Browsing Research
Vernal Pools
White Pine Invasion
Ecological Site Descriptions and Soil Survey Update Needs
Chestnut Oak Regeneration
King Farm- Agricultural Legacies on Forest Change Dynamics

Savage Gulf State Natural Area

Wooly Adelgid Treatment and the Importance of Partnerships in Battling Invasive Species

View Laurel Overlook and Great Stone Door Bluffs

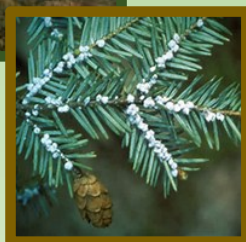

Sponsors

- ❖ Sewanee University of the South
- ❖ Tennessee Department of Environment and Conservation, Tennessee State Parks
- ❖ Soil Scientist Association of Tennessee
- ❖ University of Tennessee Experiment Stations
- ❖ USDA-Natural Resources Conservation Service
- ❖ Tennessee Wildlife Resources Agency

Workshop Lodging and Meetings

Registration

Sewanee-University of the South
Spencer Hall
University Avenue
Sewanee, TN 37383

The DuBose Conference Center (Lodging and Wednesday Night Meeting.)

635 College Street
Monteagle, TN 37356

Additional Lodging Once the Block at the Dubose Conference Center is Filled

The Smokehouse Lodge

850 West Main Street
Monteagle, TN 37356

Super 8

713 W Main Street
Monteagle, TN 37356

Mountain Inn

715 West Main Street
Monteagle, TN 37356

American Eagle Inn

509 W Main Street
Monteagle, TN 37356

Sewanee Inn (10% off is their govt rate)

1235 University Ave
Sewanee, TN 37375

Edgeworth Inn (No govt rate)

19 Wilkins Ave Historic Chautauga
Monteagle, TN 37356

Monteagle Inn and Retreat Center (no govt rate)

204 W Main Street
Monteagle, TN 37356



Lodging
The Dubose Conference Center

635 College Street
Monteagle, Tennessee 37383
931-924-2353
<http://www.duboseconf.org/>

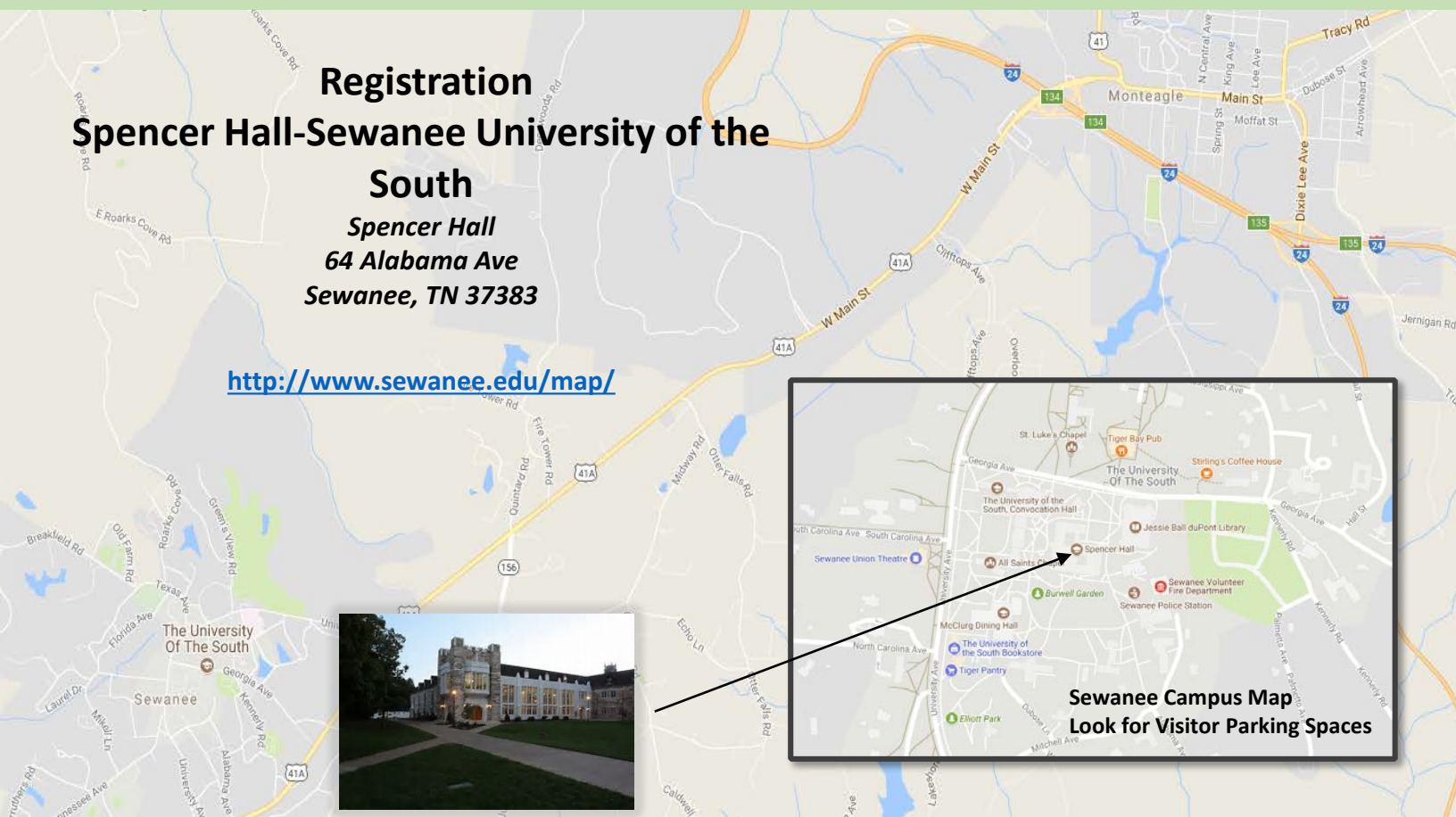

Registration
Spencer Hall-Sewanee University of the South

Spencer Hall
64 Alabama Ave
Sewanee, TN 37383

<http://www.sewanee.edu/map/>

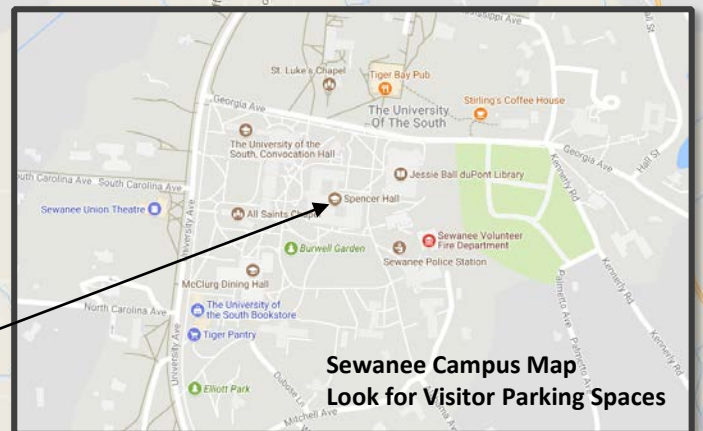

Sewanee Campus Map
Look for Visitor Parking Spaces

Registration

Name: _____

Guests: _____

Address: _____

City: _____

State: _____ Zip Code: _____

Phone: _____

Email: _____

Representing: _____

Special Needs: _____

Dietary Needs: _____

Reservations

A Block of Rooms is Reserved
The DuBose Conference Center

635 College Street
Monteagle, TN 37383

931-924-2353

Group rate : Single Room \$68.00

Double Room: \$48.00 per person

Please see the brochure for the additional
lodging if the room block is filled.

Pre-Registration Before September 25, 2017

If more than 1 attendee, attach list with above contact information.

Regular registration:

\$85.00 each x (number) _____

Total \$ _____

Student and Landowner Registration:

\$35.00 each x (number) _____

Total \$ _____

Late Registration After September 25th, 2017

Regular Registration:

\$105.00 x (number) _____

Total \$ _____

Student and Landowner Registration:

\$45.00 x (number) _____

Total \$ _____

Banquet Only for Spouses and Guests:

\$20.00 x (number) _____

Total \$ _____

Total Enclosed \$ _____

Payment

Payment to Dena: Cash, Check, or Credit Card

Make Checks Payable: IAPSC (Indiana Association of Professional Soil Classifiers)

Payment must be enclosed to receive pre-registration discount.

Send to: Dena Anderson

IAPSC Secretary/Treasurer

2600 N. St. Hwy. 7

North Vernon, IN 47265

812-953-4155 (office)

317-373-2364 (cell)